

FORM NO 1.

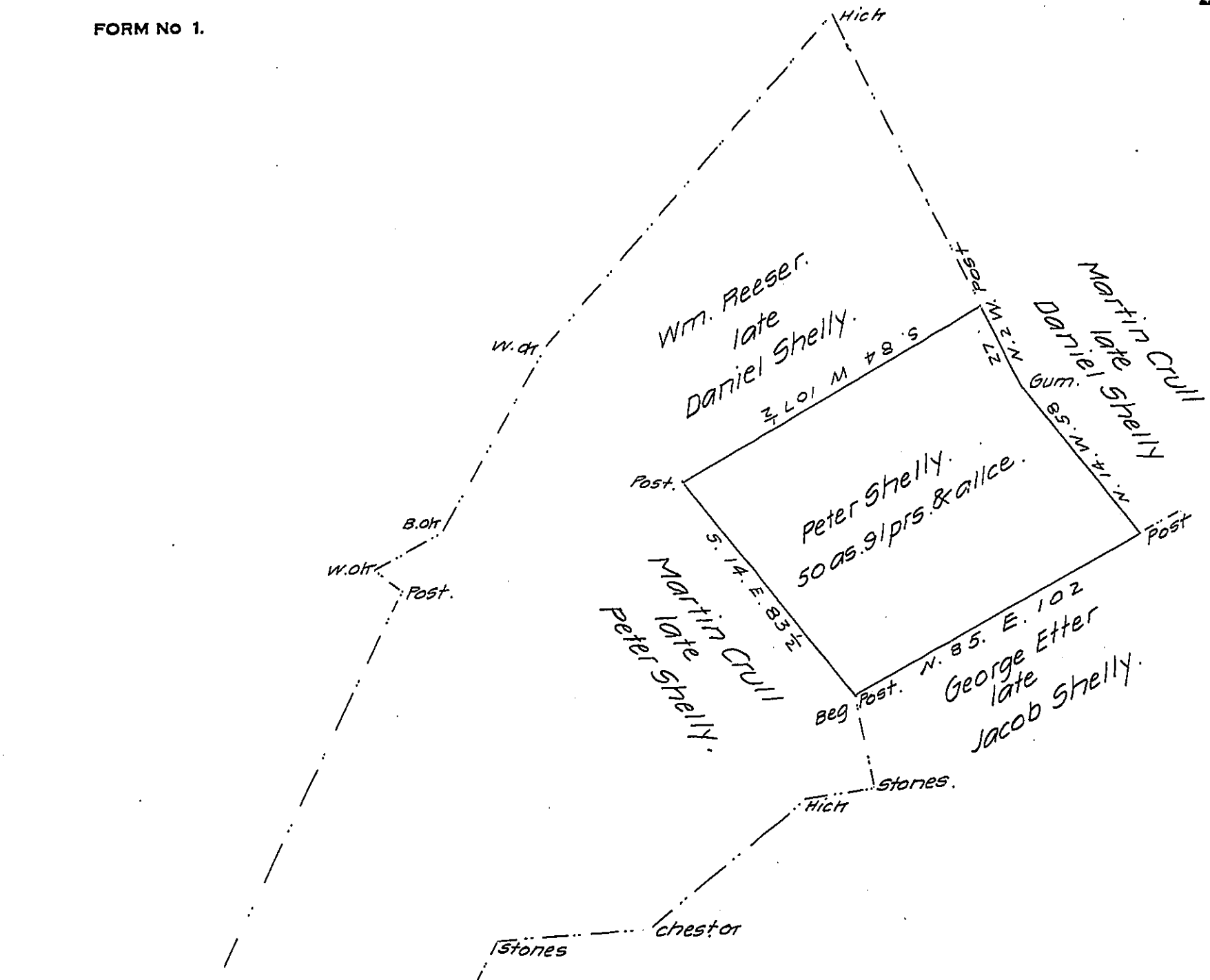

Situate in Newbury township York County, containing fifty acres ninety one perches and allowance of six Per cent. Surveyed pr contract on Application No. 5044 entered by Peter Shelly 15th June 1768 for 50 as the whole included in a survey made on warrant to Daniel Shelly dated 15th April, 1790, and patented to said Daniel Shelly 1st October 1790.

Note. Owned by Martin Crull and William Reeser & occupied by owners. 8th November, 1832.

Dan! Small Contr.

To the Board of Property.

IN TESTIMONY that the above is a copy of the original remaining on file in the Department of Internal Affairs of Pennsylvania, made conformably to an Act of Assembly approved the 16th day of February, 1833, I have hereunto set my Hand and caused the Seal of said Department to be affixed at Harrisburg, this twentyfourth day of August 1908

Henry Howe
Secretary of Internal Affairs.